



GENERAL NOTES

- 1. OTHER INFORMATION** This drawing to be read in conjunction with all other relevant drawings, the specification and contract. In the event of any conflict between sources of information clarification shall be obtained prior to any fabrication detailing, construction or ordering.
- 2. HEALTH & SAFETY** All materials shall be handled and installed strictly in accordance with the Manufacturer's recommendations and all relevant Health & Safety Regulations. All works shall be undertaken with full regard to all Health & Safety issues. Reference shall also be made to all available Hazard Assessments and the content of the Health and Safety Plan.
- 3. TENDER INFORMATION** Tender information indicates some element of the scheme design produced for tender costing purposes. Not all structural elements are shown on the drawings. The Contractor is responsible for making a suitable allowances in all costings for design development and for the whole of the works required to suit his construction and procurement processes.
- 4. CHECKING WORKS ON SITE** The contractor shall check all works undertaken on site as they progress for compliance with the specification and drawings. Visits or inspections undertaken by designers do not reduce this requirement on the contractor. Any non compliant works to be made safe immediately.
- 5.** All dimensions to be confirmed on site. For setting out refer to Architects drawings.
- 6.** The builder should ensure that all elements are adequately supported at all times.
- 7.** This drawing should not be used for fabrication detailing, construction or ordering unless specifically identified "for construction" below.
- 8.** Information shall be collected and collated by the contractor to fully describe as built construction.

HEALTH & SAFETY: Normal hazards for construction of this type must be considered. Particular remaining hazards identified by MCEC for works shown on this drawing (Refer to Hazard assessment sheets and all other drawings) include:
None

P	PRELIMINARY ISSUE	27.08.11
REV	DESCRIPTION	DATE

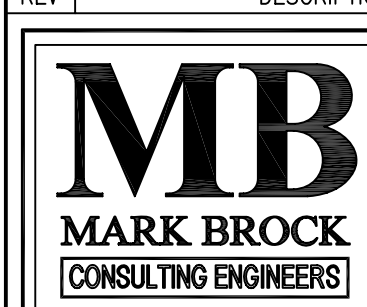

- ISSUE STATUS
- ☒ Preliminary
 - ☐ Measurement
 - ☐ Construction
 - ☐ Record

KING HOUSE, 2 LUDLOW RD, REDDITCH, WORCESTERSHIRE, B97 4EN
T: 01527 597800 F: 01527 585645 W: WWW.MCEC.CO.UK

PROJECT
PERRY BEECHES SCHOOLS

DRAWING TITLE
RECONFIGURATION OF ROAD CIRCULATION -
WHOLE SITE

SCALE	BY	DATE		
1:500	KP	AUG'11		
SHEET SIZE	DRAWING NUMBER	REVISION		
A0	S1829a-SK01	P		